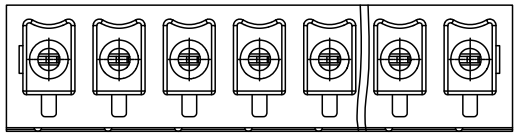

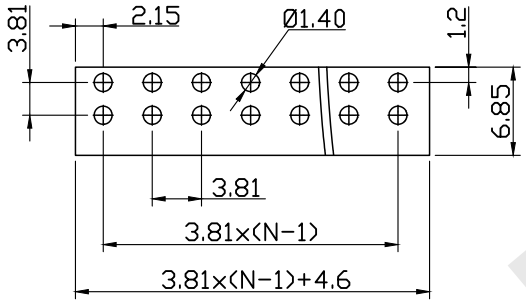

PCB LAYOUT

Material

Housing:PA66, UL94V-0

Clamp:PhosphorBronze,Tin plated

Electrical

Rated voltage:300V

Rated current:8A

Contact Resistance:20mΩ

Insulation resistance: 500MΩ/DC500V

Withstand voltage:AC1250V/1min

Mechanical

Temp. Range:-40℃~+105℃

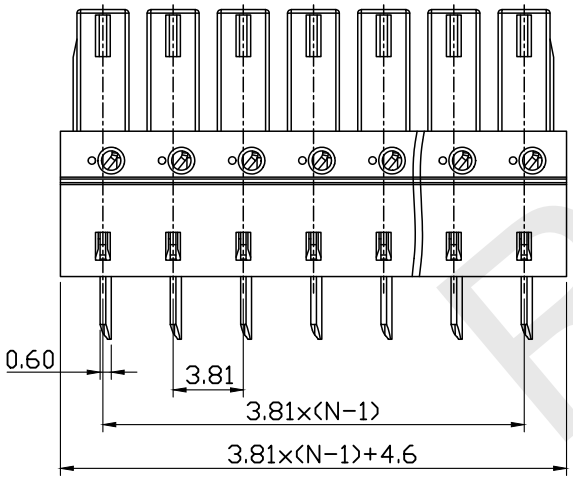

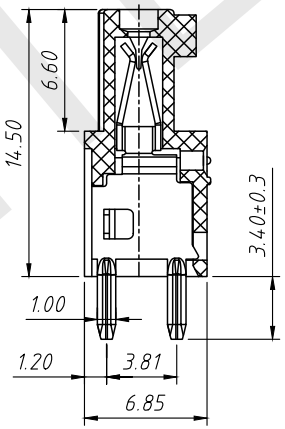

Order Information

RHTBYDKH-3.81-XXP-4 00

- Terminal Block
- Pitch
- No.:of Pole
- Color:4-Green
- Product Code: 00~99

RHTECP

RHTECP NINGBO RHT ELECTRONIC CO.,LTD	UNITS:mm	SHEET SIZE: A4	SCALE:---	DRWN BY PAN	Pluggable Terminal Block3.81MM
	0~3	3~18	18~50	50~120	CHK'D BY FENG
	±0.12	±0.15	±0.3	±0.5	APPR BY ZHAN
	THIRD ANGLE PROJECTION				RHTBYDKH-3.50-XXP-4-00